

CERTIFICATE OF STRUCTURAL ENGINEER
 THE STRUCTURAL DESIGN OF BOTH FOUNDATION AND SUPERSTRUCTURE OF THE BUILDING WILL BE MADE BY ME CONSIDERING ALL POSSIBLE LOADS INCLUDING THE SEISMIC LOAD AS PER M.C.C. OF INDIA AND CERTIFY THAT IT WILL BE SAFE AND STABLE IN ALL RESPECT. SOIL TESTING WILL BE DONE BY M/S DRILLERS & ENGINEERS - 32/4/7 SUREN SARKER ROAD, KOLKATA - 700 010. THE RECOMMENDATIONS OF SOIL TEST REPORT WILL BE CONSIDERED DURING STRUCTURAL CALCULATION.

SIG. OF GEOTECHNICAL ENGINEER
 DR. RAVI KUMAR BOSL
 PWD, M.C.C. (Sub. B.C. (H/88))
 M.C.C. Technical
 Engineer under K.M.C.
 Smt. 20/15, No. G. 17/1/17
 SALT LAKE, KOLKATA - 700 061

SIG. OF STRUCTURAL ENGINEER
 CHANDI PRASAD KHANRA
 BE (CIVIL), M.E. (Struct. Engg.)
 ISE - 112
 8/ANAND PRASAD KHANRA, (RES/2)
 SIG. OF STRUCTURAL ENGINEER

DECLARATION OF ARCHITECT
 CERTIFIED THAT THE PLAN ITSELF WITH FULL RESPONSIBILITY THAT THE BUILDING PLAN HAS DRAWN UP AS PER PROVISION OF K.M.C. BUILDING RULES 2009, AS AMENDED FROM TIME TO TIME. WITH THE PLAN, IT IS A BUILDABLE SITE NOT A TANK OR FILLED UP TANK. THERE IS AN EXISTING STRUCTURE TO BE DEMOLISHED BEFORE COMMENCEMENT OF WORK, AND IT IS OCCUPIED BY THE OWNER AND TENANTS.

ANJAN UJIL
 ANJAN UJIL
 ARCHT
 70A, Park Road, Sector 1, Salt Lake, Kolkata - 700 061
 L.B.A. 42/1

ANJAN UJIL
 ANJAN UJIL
 ARCHT
 70A, Park Road, Sector 1, Salt Lake, Kolkata - 700 061
 L.B.A. 42/1

DECLARATION OF OWNER
 I DO HEREBY DECLARE WITH FULL RESPONSIBILITY THAT I SHALL ENGAGE LBA & E.S.E DURING CONSTRUCTION. I SHALL FOLLOW THE INSTRUCTION OF LBA & E.S.E DURING CONSTRUCTION OF THE BUILDING (AS PER PLAN). K.M.C AUTHORITY WILL NOT BE RESPONSIBLE FOR STRUCTURAL STABILITY OF THE BUILDING & ADJOINING STRUCTURE IF ANY SUBMITTED DOCUMENT ARE FAKE. THE K.M.C AUTHORITY WILL REVOKE THE SANCTION PLAN. THE CONSTRUCTION OF U.G.W. RESERVOIR WILL BE TAKEN UNDER THE GUIDANCE OF LBA / E.S.E BEFORE STARTING OF BUILDING FOUNDATION.

PRAJAPATI BUILDERS
 Sankar Kumar Sanyal
 Consultant/Architect
 of Prajapati Properties (P.) Ltd.

SIGNATURE OF OWNER
 SECOND TO FOURTH FLOOR, SECTION A&B,
 FRONT & LEFT SIDE ELEVATION,
 EXISTING ROOF PLAN, UNDER GROUND RESERVOIR
 PROJECT.
 PROPOSED B+G+IV STORED (19.5 MTS.) OFFICE (BUSINESS) BUILDING AT PREMISES NO.- 25, GANGADHAR BABU LANE, KOLKATA-700 012, WARD NO - 47, BOROUGH NO-VI, P.S.- BOWBAZAR, UR - 142 OF K.M.C. BUILDING RULE 2009.

JOB NO.	831	DRG. NO.	ARCH831C2	DATE	20.08.2021	DEALT	BISWAIT
---------	-----	----------	-----------	------	------------	-------	---------

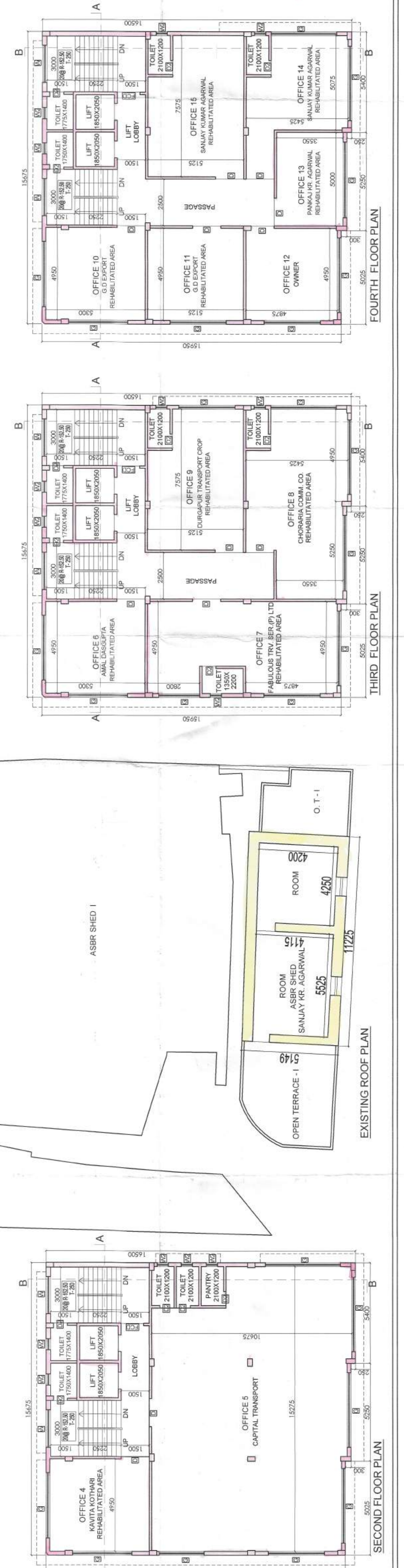

Anjan Ukil
architect

PARTY'S COPY

Plan for Water Supply arrangement in SEMIL G. & O. H. reservoirs should be submitted to the Office of the Ex-Engineer, Water Supply and Sewerage Department, before proceeding with the construction. Any deviation may lead to discontinuation of the work.

No rain water pipe should be fixed or discharged on the road or Footpath. The design of all Structural Members including that of the foundation should conform to the provisions of the National Building Code of India.

All Building Materials to be used in construction should conform to the standards specified in the National Building Code of India.

Non-Commencement of Erection/Re-Erection within Five year will Require Fresh Application for Sanction.

CONSTRUCTION SITE SHALL BE MAINTAINED FREE FROM AIR POLLUTION ACCORDING TO CLAUSE NO. 304(A)(1) & (2) OF SCHEDULE IV OF M.C. BUILDING RULE 2009.

Sanctioned subject to demolition of existing structure to provide open space as per plan before construction. For No. 111, Bor. No. 111/VI, Ex-Engineer (C) 30.12.2014

The building materials that will be used for Road/Passage or Foot-path should be laid within 3-months or after construction of G. Floor, whichever is earlier may be seized forthwith by the K.M.C. at the cost and risk of the owner.

Plan for Water Supply arrangement in SEMIL G. & O. H. reservoirs should be submitted to the Office of the Ex-Engineer, Water Supply and Sewerage Department, before proceeding with the construction. Any deviation may lead to discontinuation of the work.

No rain water pipe should be fixed or discharged on the road or Footpath. The design of all Structural Members including that of the foundation should conform to the provisions of the National Building Code of India.

All Building Materials to be used in construction should conform to the standards specified in the National Building Code of India.

Non-Commencement of Erection/Re-Erection within Five year will Require Fresh Application for Sanction.

CONSTRUCTION SITE SHALL BE MAINTAINED FREE FROM AIR POLLUTION ACCORDING TO CLAUSE NO. 304(A)(1) & (2) OF SCHEDULE IV OF M.C. BUILDING RULE 2009.

Sanctioned subject to demolition of existing structure to provide open space as per plan before construction. For No. 111, Bor. No. 111/VI, Ex-Engineer (C) 30.12.2014

The building materials that will be used for Road/Passage or Foot-path should be laid within 3-months or after construction of G. Floor, whichever is earlier may be seized forthwith by the K.M.C. at the cost and risk of the owner.



1. The applicant has submitted the plan for water supply arrangement in SEMIL G. & O. H. reservoirs. The plan is found to be in conformity with the provisions of the National Building Code of India and the rules and regulations of the Corporation of Kolkata. The plan is sanctioned subject to the conditions mentioned below.

2. The applicant has submitted the plan for water supply arrangement in SEMIL G. & O. H. reservoirs. The plan is found to be in conformity with the provisions of the National Building Code of India and the rules and regulations of the Corporation of Kolkata. The plan is sanctioned subject to the conditions mentioned below.

3. The applicant has submitted the plan for water supply arrangement in SEMIL G. & O. H. reservoirs. The plan is found to be in conformity with the provisions of the National Building Code of India and the rules and regulations of the Corporation of Kolkata. The plan is sanctioned subject to the conditions mentioned below.

4. The applicant has submitted the plan for water supply arrangement in SEMIL G. & O. H. reservoirs. The plan is found to be in conformity with the provisions of the National Building Code of India and the rules and regulations of the Corporation of Kolkata. The plan is sanctioned subject to the conditions mentioned below.

5. The applicant has submitted the plan for water supply arrangement in SEMIL G. & O. H. reservoirs. The plan is found to be in conformity with the provisions of the National Building Code of India and the rules and regulations of the Corporation of Kolkata. The plan is sanctioned subject to the conditions mentioned below.



6. The applicant has submitted the plan for water supply arrangement in SEMIL G. & O. H. reservoirs. The plan is found to be in conformity with the provisions of the National Building Code of India and the rules and regulations of the Corporation of Kolkata. The plan is sanctioned subject to the conditions mentioned below.



BUSINESS BUILDING

7. The applicant has submitted the plan for water supply arrangement in SEMIL G. & O. H. reservoirs. The plan is found to be in conformity with the provisions of the National Building Code of India and the rules and regulations of the Corporation of Kolkata. The plan is sanctioned subject to the conditions mentioned below.